

**Client: Sequence 22**

 Sample received: **04/11/26**  
 Analysis conducted: **04/21/26**

Compound:	Epithalon (Epitalon)	CAS:	307297-39-8
Batch/Lot #:	S22-EPI-0418-01	Formula:	C14H22N4O9
Appearance:	White lyophilized powder	Mol Wt:	390.349 g/mol

**Method:** Qualitative and Quantitative chemical analysis by Ultra High Performance Liquid Chromatography with Mass Spectrometry

**Pubchem CID:** 219042

Epithalon | C14H22N4O9 | CID 219042

	Specification	Result	
Identity Test:	Epithalon	<b>Epithalon</b>	<b>Conforms</b>
Purity:	>99%	<b>99.35%</b>	<b>Conforms</b>

### LC-MS Chromatogram: Retention Time and Peak Analysis

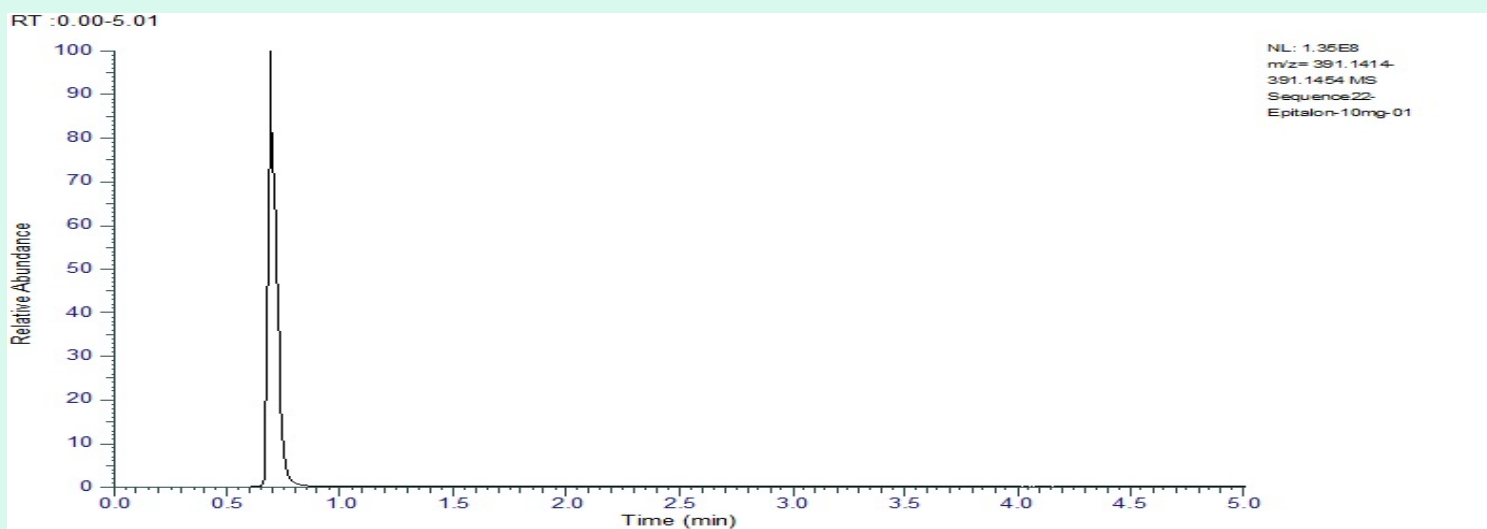

# Full Scan Mass Spectrometry Analysis

Sequence22-Epitalon-10mg-01 #85 RT: 0.69 AV: 1 NL: 1.08E8  
T: FTMS + p ESI Full ms [300.0000-500.0000] IIT (ms): 14.5660

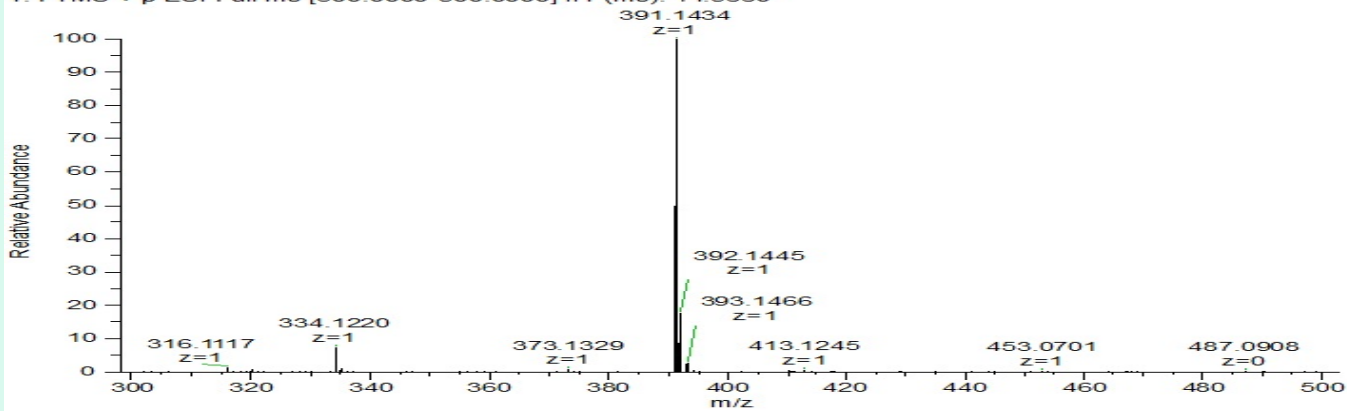

## Analysis Performed by

Dr. Roberto Marin  
Analytical Chemist  
contact@bioregen.com

COA #12903  
Security Key **22SEQUENCE**  
bioregen.com/verify



*Roberto Marin*